

# Egress Components for Manufactured Homes

BPC-026

**Purpose:** The purpose of this form is to provide the requirements for egress components for manufactured homes.

**Background:** The construction of manufactured homes falls under the jurisdiction of the Department of Housing and Community Development Division of Codes and Standards (DHCDDCS). When a building permit application is submitted to set up a manufactured home, the Permit and Resource Management Department (PRMD) reviews only the foundation and egress components of the manufactured home. All manufactured homes are required to have code complying exits. Decks that are part of the egress component cannot be attached to the manufactured home without prior approval from the DHCDDCS. The following are examples of common egress component requirements in conjunction with manufactured homes:

1. Decks detached from the home shall have a maximum 2" gap separating the deck from the home. See the attached Deck Foundation Plan.
2. A ledger may be attached to the cripple wall support system of the building which is under the jurisdiction of PRMD. See the attached Ledger Connection Detail.
3. All framing members that are exposed to weather shall be pressure treated Douglas fir #2 or better. All metal connectors used with pressure treated lumber shall be hot dipped galvanized, stainless steel, or Simpson ZMAX.

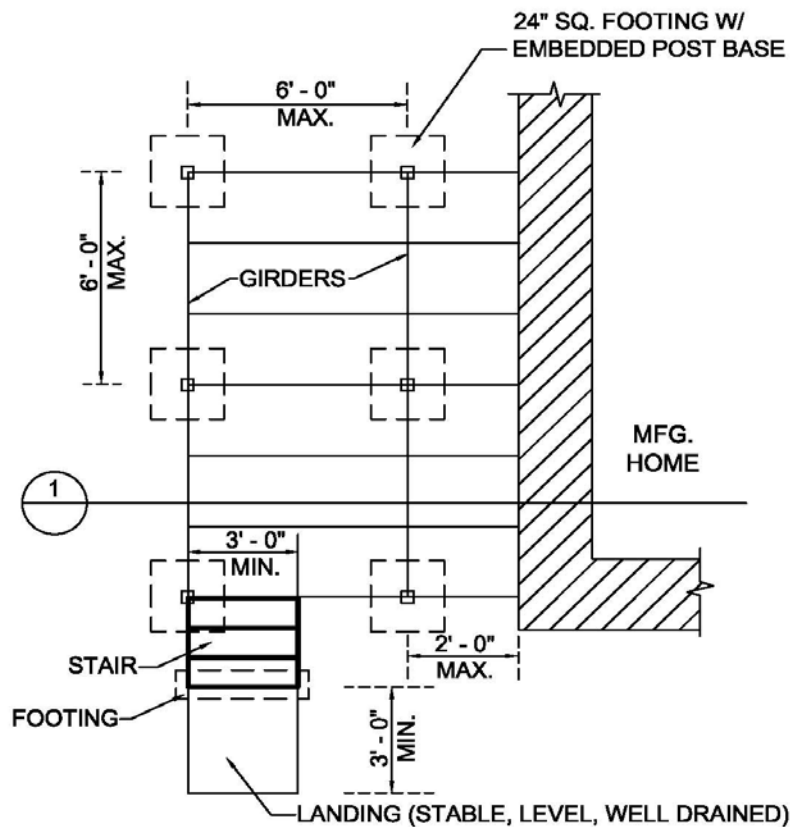

**DECK FOUNDATION PLAN**

**Sonoma County Permit and Resource Management Department**

2550 Ventura Avenue ❖ Santa Rosa, CA ❖ 95403-2829 ❖ (707) 565-1900 ❖ Fax (707) 565-1103

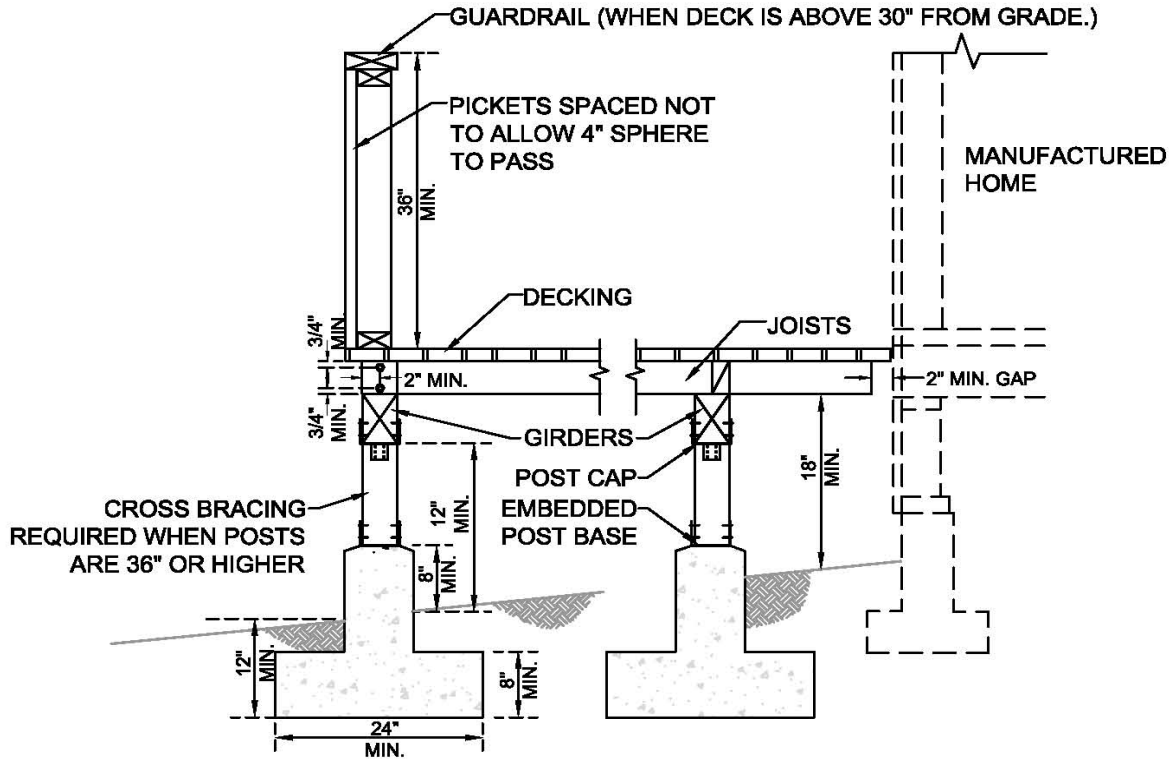

**① DECK DETAIL**

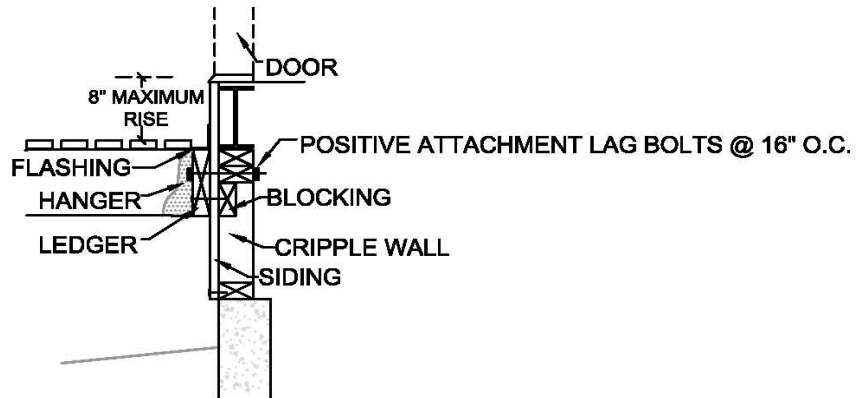

**LEDGER CONNECTION DETAIL**