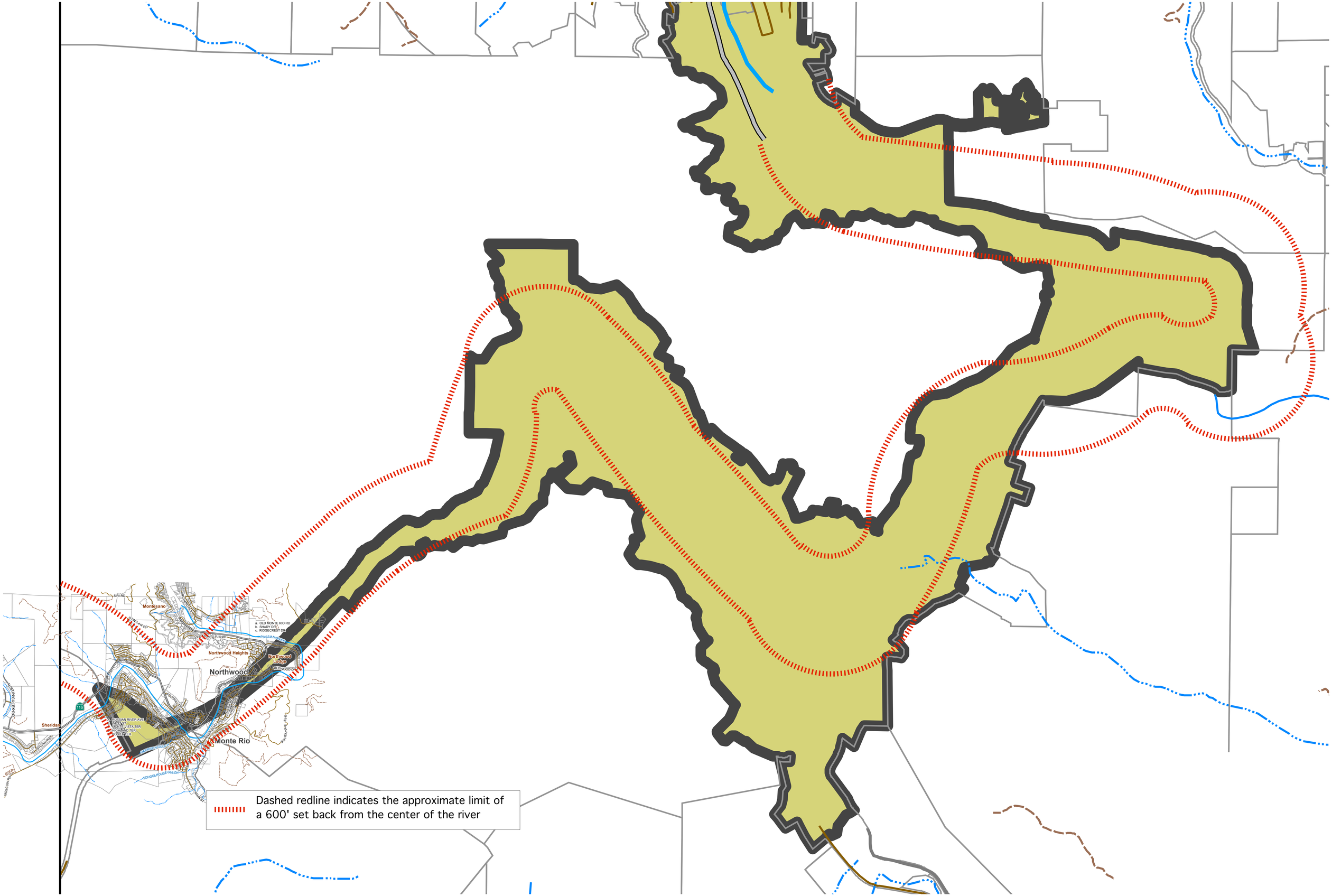
Montesano
Northwood Heights
Northwood Lodge
Northwood
Monte Rio
Sheridan
Dashed redline indicates the approximate limit of a 600' set back from the center of the river